Bag No	25/P/1	Design	RG00973		DND Gati Pos		
Order Date	19-03-2025	Gross Wt			CLS WT		
Batch No		Net Wt			CLS WT		
Order No.	[BPT]-[SY]-[EY] /0001/2	Dia Wt			CLS WT		
Dia Qlty	VVSVS /	T/B Wt			PRL WT		
Carat	18	MQ Wt			Spng/chn		
Gold Colour	Y	PAN Wt			Gross Wt	3.090	
Del Date	19-03-2025	PRN Wt			Net Wt	2.702	
Party Code	-	RC Wt			Dia Wt	.27	
Design By		Cad By			CS Wt	1.67	
Concept By							
					2876		

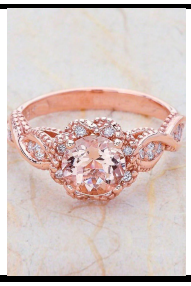

Sub Category : FN

Remarks :

DEPT.	WORKER	DATE	ISSUE	ISSUE	ISSUE	DATE	RETURN	G.WET	N.LOSS	%	FGQC	FGQC
Tumbling												
Granding												
Filling												
Filling												
Filling												
E Polish												
P.Polish												
Setting												
F Polish												
Fitting												
Fitting												
Rhodium												

Stone Issue Return Accounting

Colour Stone Name	Issue		Drill\Polish Issue		Drill\Polish Return		Return		Broken			Total	
	Pcs	Wt.	Pcs	Wt.	Pcs	Wt.	Pcs	Wt.	Pcs	Wt.	Wt.Loss	Pcs	Wt.
CSRDGR	1	1.670											
LGRDFGVVSVS	33	0.2700											

Bag No	25/P/2	Design	NK00452		DND Gati Pos		
Order Date	19-03-2025	Gross Wt			CLS WT		
Batch No		Net Wt			CLS WT		
Order No.	[BPT]-[SY]-[EY] /0001/3	Dia Wt			CLS WT		
Dia Qlty	VVSVS /	T/B Wt			PRL WT		
Carat	18	MQ Wt			Spng/chn		
Gold Colour	Y	PAN Wt			Gross Wt	4.430	
Del Date	19-03-2025	PRN Wt			Net Wt	3.823	
Party Code	-	RC Wt			Dia Wt	.23	
Design By		Cad By			CS Wt	2.81	
Concept By							
					2876		

Sub Category : MS

Remarks :

DEPT.	WORKER	DATE	ISSUE	ISSUE	ISSUE	DATE	RETURN	G.WET	N.LOSS	%	FGQC	FGQC
Tumbling												
Granding												
Filling												
Filling												
Filling												
E Polish												
P.Polish												
Setting												
F Polish												
Fitting												
Fitting												
Rhodium												

Stone Issue Return Accounting

Colour Stone Name	Issue		Drill\Polish Issue		Drill\Polish Return		Return		Broken			Total	
	Pcs	Wt.	Pcs	Wt.	Pcs	Wt.	Pcs	Wt.	Pcs	Wt.	Wt.Loss	Pcs	Wt.
BB	10	0.450											
LGRDFGVVSVS	19	0.2270											
CSRDGR	1	2.3600											